

Anlage 8 zum

**Rahmenbetriebsplan gemäß § 52 Abs. 2a BBergG für den
„Kiessandtagebau Großer Anger“**

B e r i c h t z u E r g e b n i s s e n b i o l o g i s c h e r U n t e r s u c h u n g e n

Anhang 4/2 – Filterkonfigurationen in AnalookW

Abbildung 1 : Filterkonfiguration Kategorie "Nyctaloid": Einstellung "Calls".

Abbildung 2 : Filterkonfiguration Kategorie "Nyctaloid": Einstellung "Body".

	Min	Max	Use
Fmin (kHz)	15	35	<input checked="" type="checkbox"/>
Fmax (kHz)	4	300	<input type="checkbox"/>
Sweep (kHz)	0	300	<input type="checkbox"/>
Fmean (kHz)	4	300	<input type="checkbox"/>

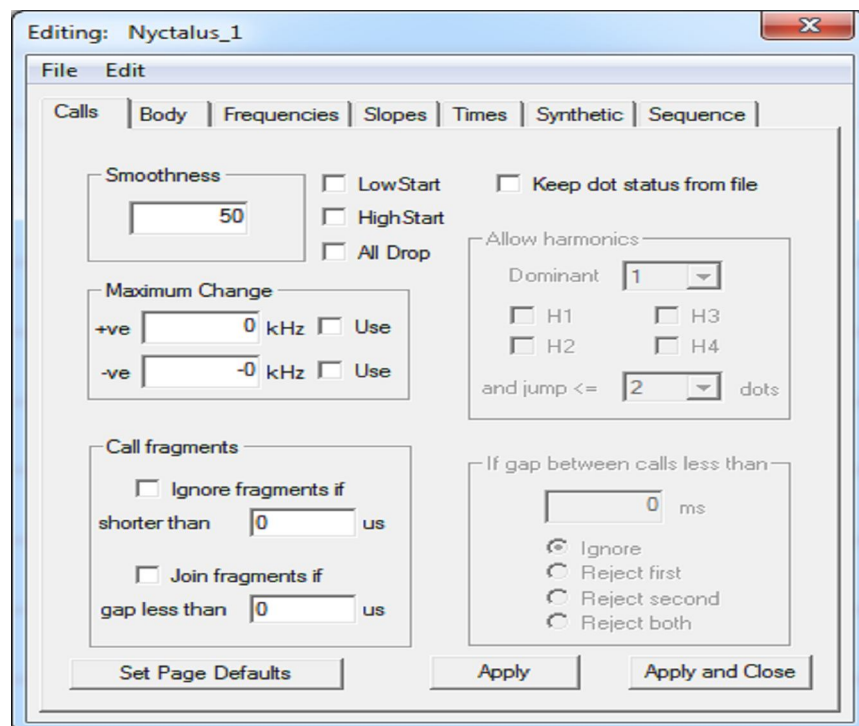
Abbildung 3: Filterkonfiguration Kategorie "Nyctaloid": Einstellung "Frequencies".

	Min	Max	Use
S1 (OPS)	-9999	9999	<input type="checkbox"/>

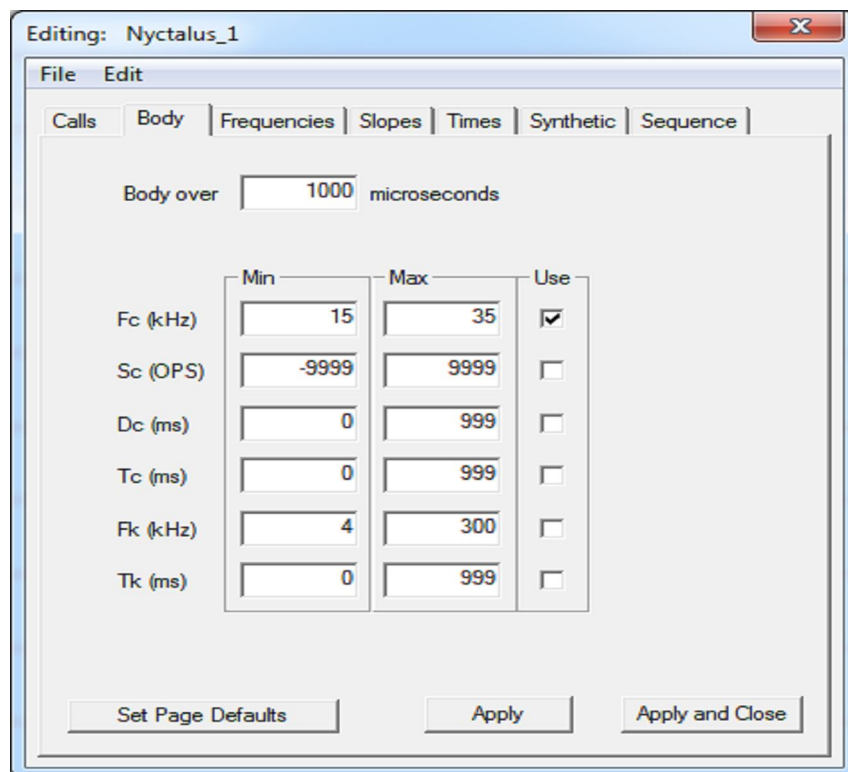
Abbildung 4: Filterkonfiguration Kategorie "Nyctaloid": Einstellung "Slopes".

	Min	Max	Use
Dur (ms)	2	100	<input checked="" type="checkbox"/>

Abbildung 5: Filterkonfiguration Kategorie "Nyctaloid": Einstellung "Times".

	Min	Max	Use
Pmc (%)	0	9999	<input type="checkbox"/>

Abbildung 6 : Filterkonfiguration Kategorie "Nyctaloid": Einstellung "Synthetic".

Abbildung 7 : Filterkonfiguration Kategorie "Nyctaloid": Einstellung "Sequence".

Abbildung 8 : Filterkonfiguration Kategorie "Pipistrellus pygmaeus": Einstellung "Calls".

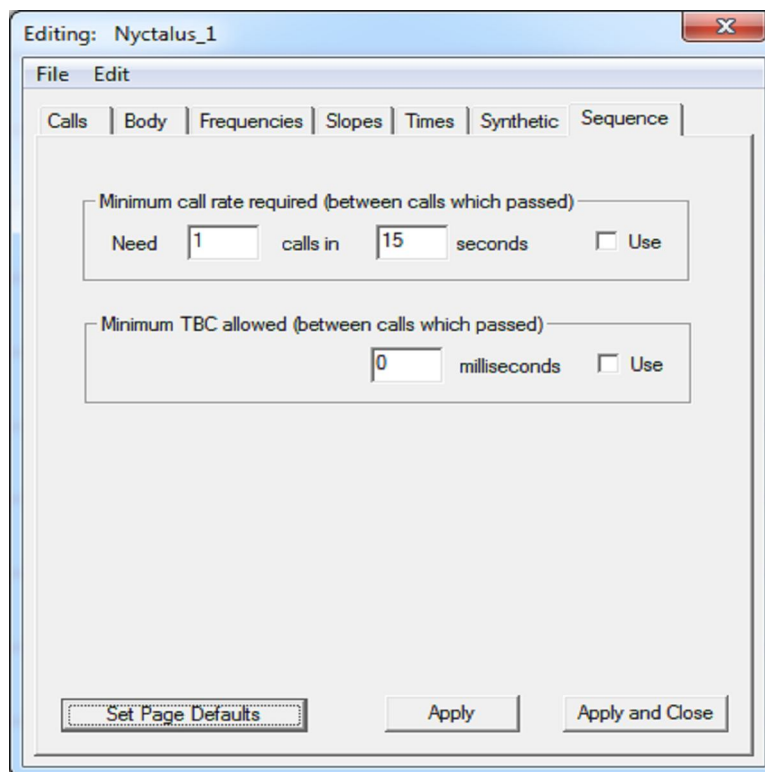
	Min	Max	Use
Fc (kHz)	15	120	<input checked="" type="checkbox"/>
Sc (OPS)	-9999	9999	<input type="checkbox"/>
Dc (ms)	0	999	<input type="checkbox"/>
Tc (ms)	0	999	<input type="checkbox"/>
Fk (kHz)	4	300	<input type="checkbox"/>
Tk (ms)	0	999	<input type="checkbox"/>

Abbildung 9 : Filterkonfiguration Kategorie "*Pipistrellus pygmaeus*": Einstellung "Body".

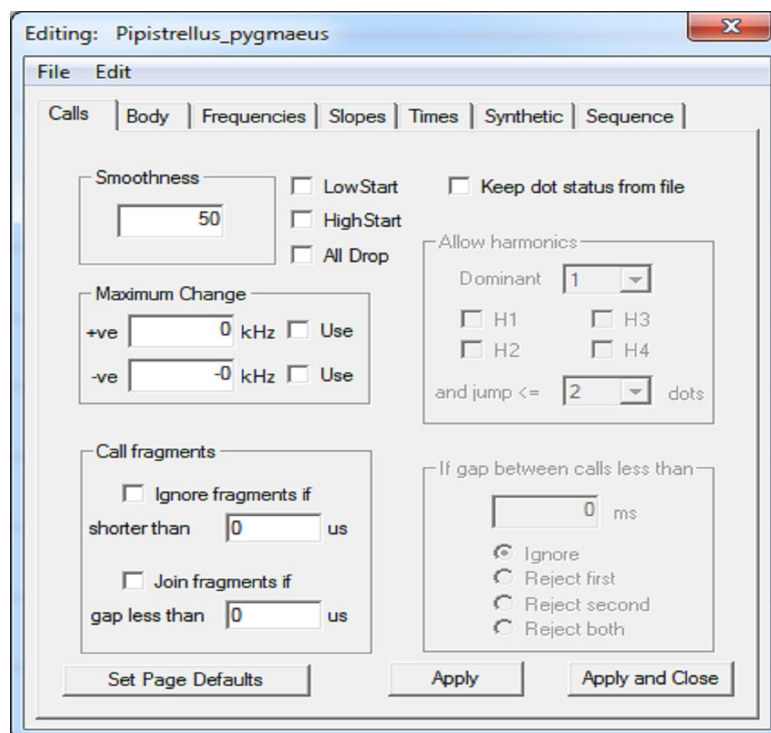

	Min	Max	Use
Fmin (kHz)	55	75	<input checked="" type="checkbox"/>
Fmax (kHz)	4	300	<input type="checkbox"/>
Sweep (kHz)	0	300	<input type="checkbox"/>
Fmean (kHz)	4	300	<input type="checkbox"/>

Abbildung 10 : Filterkonfiguration Kategorie "*Pipistrellus pygmaeus*": Einstellung "Frequencies". Die Einstellungen "Slopes", "Times", "Synthetic" und "Sequence" entsprechen denen der Kategorie "Nyctaloid"

Abbildung 11 : Filterkonfiguration Kategorie "*Pipistrellus nathusii*": Einstellung "Calls".

Abbildung 12 : Filterkonfiguration Kategorie "*Pipistrellus nathusii*": Einstellung "Body".

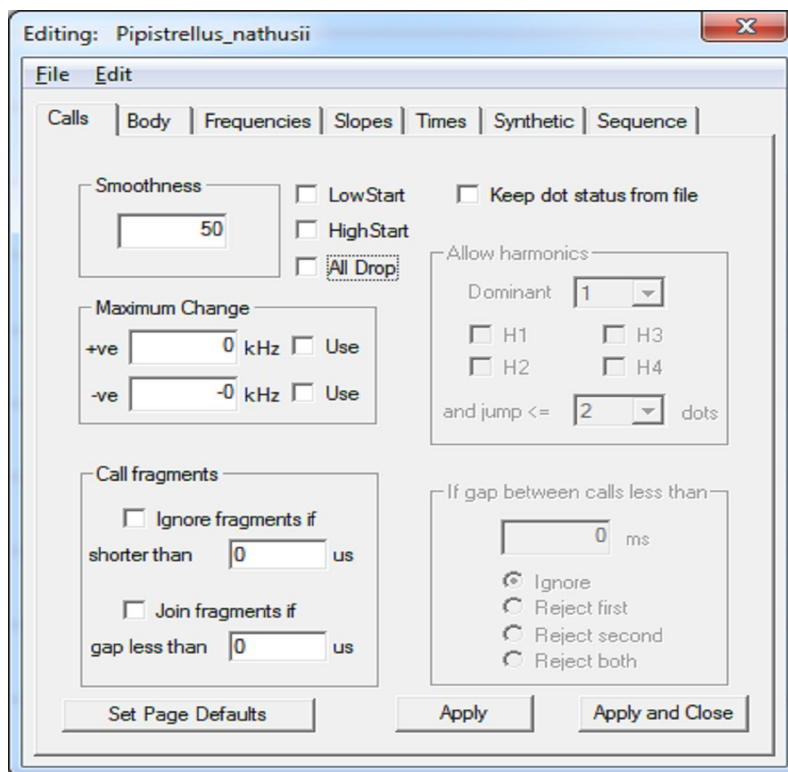
	Min	Max	Use
Fmin (kHz)	35	41	<input checked="" type="checkbox"/>
Fmax (kHz)	0	0	<input type="checkbox"/>
Sweep (kHz)	0	300	<input type="checkbox"/>
Fmean (kHz)	4	300	<input type="checkbox"/>

At the bottom of the window are three buttons: 'Set Page Defaults', 'Apply', and 'Apply and Close'.

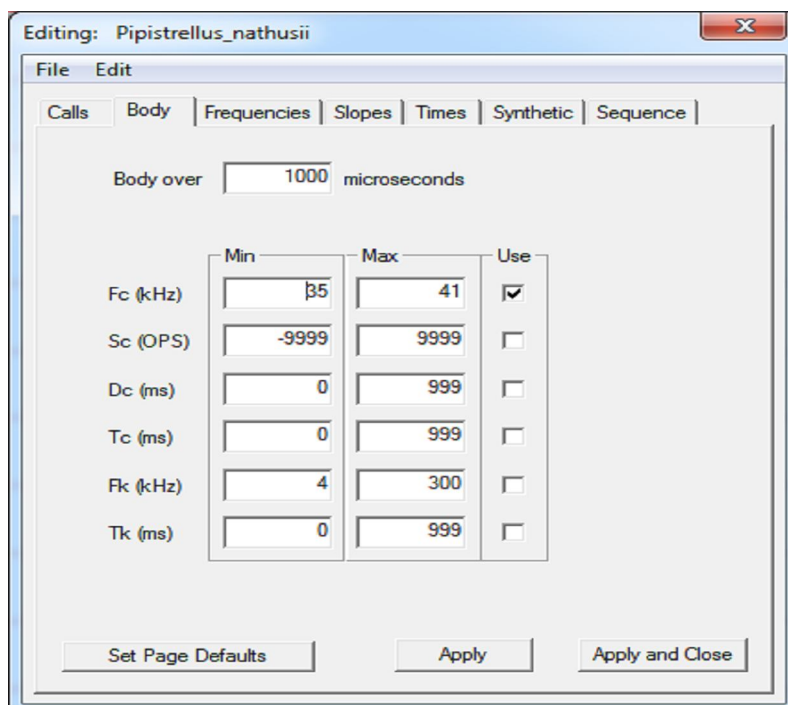
Abbildung 13 : Filterkonfiguration Kategorie "*Pipistrellus nathusii*": Einstellung "Frequencies". Die Einstellungen "Slopes", "Times", "Synthetic" und "Sequence" entsprechen denen der Kategorie "Nyctaloid"

Minimum call rate required (between calls which passed)

Need	calls in	seconds	Use
1	15		<input type="checkbox"/>

Minimum TBC allowed (between calls which passed)

	milliseconds	Use
0		<input type="checkbox"/>

At the bottom of the window are three buttons: 'Set Page Defaults', 'Apply', and 'Apply and Close'.

Abbildung 14 : Filterkonfiguration Kategorie "*Pipistrellus spec.*": Einstellung "Calls".

Editing: Pipistrellen_1

File Edit

Calls Body Frequencies Slopes Times Synthetic Sequence

Body over 1000 microseconds

	Min	Max	Use
Fc (kHz)	15	120	<input checked="" type="checkbox"/>
Sc (OPS)	-9999	9999	<input type="checkbox"/>
Dc (ms)	0	999	<input type="checkbox"/>
Tc (ms)	0	999	<input type="checkbox"/>
Fk (kHz)	4	300	<input type="checkbox"/>
Tk (ms)	0	999	<input type="checkbox"/>

Set Page Defaults Apply Apply and Close

Abbildung 15 : Filterkonfiguration Kategorie "*Pipistrellus spec.*": Einstellung "Body".

Editing: Pipistrellen_1

File Edit

Calls Body Frequencies Slopes Times Synthetic Sequence

	Min	Max	Use
Fmin (kHz)	38	65	<input checked="" type="checkbox"/>
Fmax (kHz)	4	300	<input type="checkbox"/>
Sweep (kHz)	0	300	<input type="checkbox"/>
Fmean (kHz)	4	300	<input type="checkbox"/>

Set Page Defaults Apply Apply and Close

Abbildung 16 : Filterkonfiguration Kategorie "*Pipistrellus spec.*": Einstellung "Frequencies". Die Einstellungen "Slopes", "Times", "Synthetic" und "Sequence" entsprechen denen der Kategorie "Nyctaloid"